

**KEY**

— EXISTING NO WAITING AT ANY TIME RESTRICTIONS

— PROPOSED TEMPORARY LIMITED WAITING RESTRICTIONS, MON-SAT, 9AM-5PM, 2 HOURS NO RETURN WITHIN 2 HOURS

— PROPOSED TEMPORARY NO WAITING RESTRICTION, MON-SAT, 9AM-5PM

● EXISTING STREET LIGHT

● PROPOSED NEW POLE

● INFORMATION SIGN Parking for residents only



EAGLESCLIFFE STATION

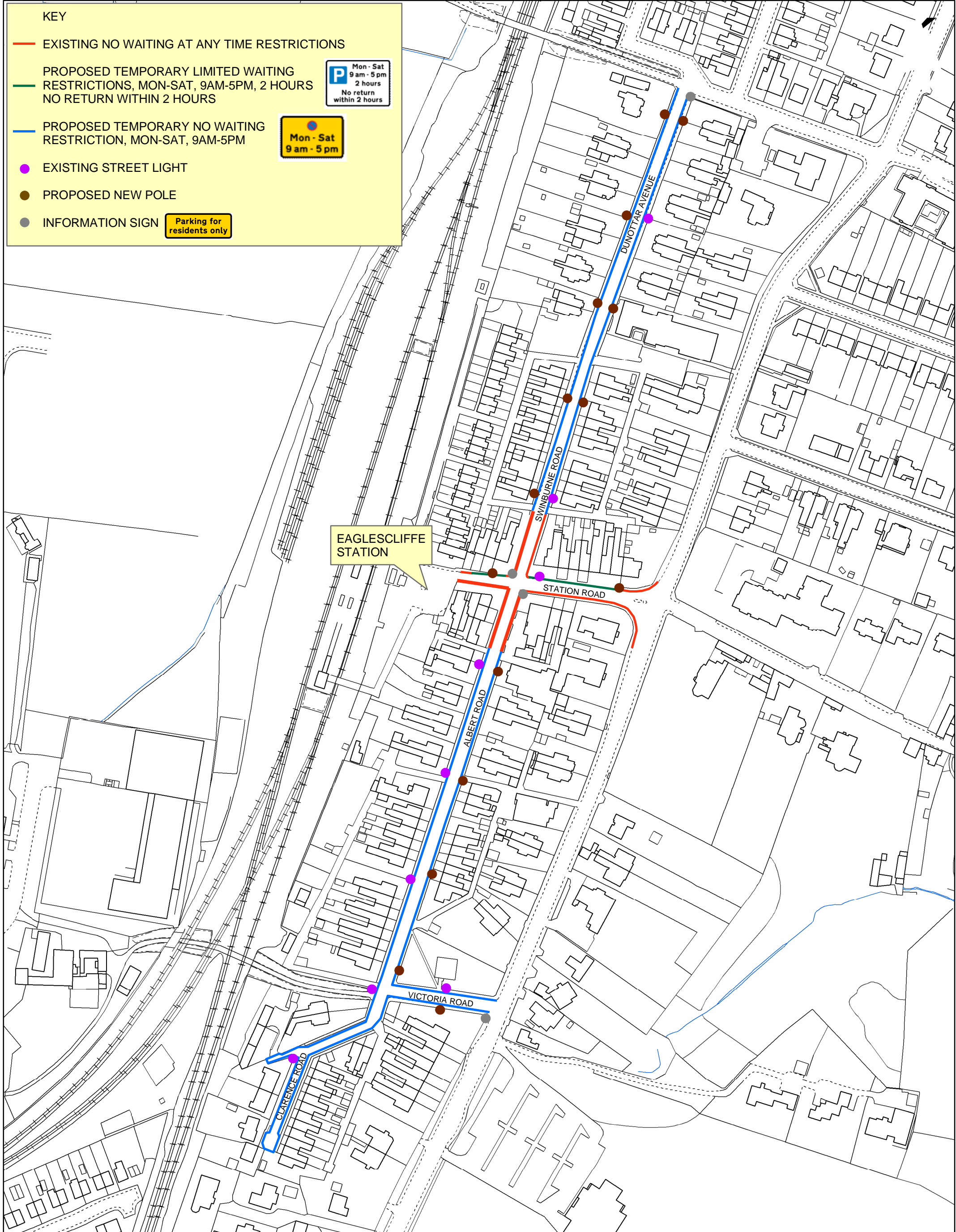

**Stockton-on-Tees**  
BOROUGH COUNCIL

© Crown Copyright and database right 2014  
Ordnance Survey 100023297

Development & Neighbourhood Services

Corporate Director: P Dobson

Head of Technical Services: R McGuckin  
Kingsway House, West Precinct,  
Billingham. TS23 2NX  
Telephone: (01642) 393939

Date SEPTEMBER 2014 TM4/7

Title

STATION ROAD AREA, EAGLESCLIFFE  
TEMPORARY WAITING RESTRICTIONS

Scale

1:2,000