

- NOTES:
- DO NOT SCALE FROM THIS DRAWING.
1. This drawing is copyright of WardmanBrown. WardmanBrown is a trading name of Wardmans Architectural Services Limited.
 2. All dimensions to be verified on site prior to any shop or site works being commenced.
 3. Any discrepancies to be reported to the Designer BEFORE any work is put in hand.
 4. This drawing must be read in conjunction with relevant consultants and specialists drawings.
 5. This drawing must be read in conjunction with the drawings specified.

- CDM 2015 - (Refer to Project Health & Safety Information)
- HAZARDS
1. Live services adjacent/on site.
 2. Excavations - Ground Collapse
 3. Handling major components
 4. Working at height - Falling
 5. Machinery & Equipment
 6. Ensure all blockwork has a minimum crushing strength of 3.5N/mm²
 7. The weight of each block must not exceed 20Kg

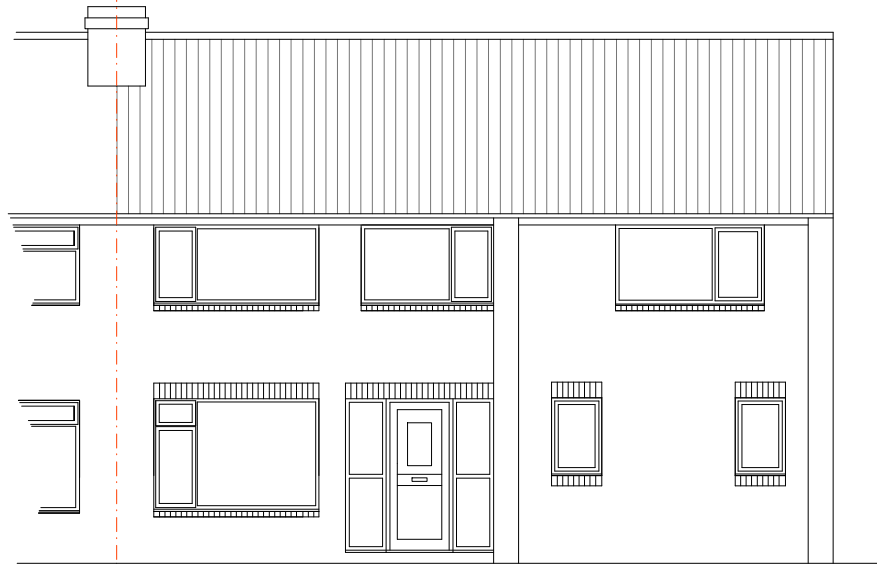

Front Elevation as Existing

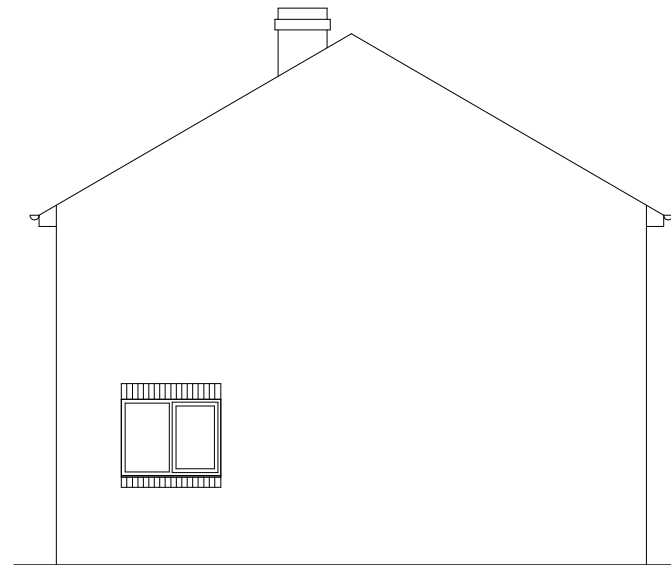

Gable Elevation as Existing



Rear Elevation as Existing

Existing Materials

Walls - Facing brickwork
 Roof - Brown profiled concrete tiles
 Windows and Doors - White uPVC

REV	DATE	DETAILS
A	Oct 2018	Material notes added

REVISIONS:

113 Stanhope Road South
 Darlington, DL3 7SF
 Tel: 01325 460227
 info@wardmanbrown.com
 www.wardmanbrown.com

CLIENT: DKS NE Ltd
PROJECT: 2 Lingfield Drive, Eaglescliffe, TS16 0NX
DRAWING TITLE: Plans and Elevations as Existing
PURPOSE OF ISSUE: PLANNING DRAWING
SCALE: 1:100 @ A3
DATE: Sept 2018 DRAWN: CB DRG REVISION:
DRAWING NO: L017053-201 A