

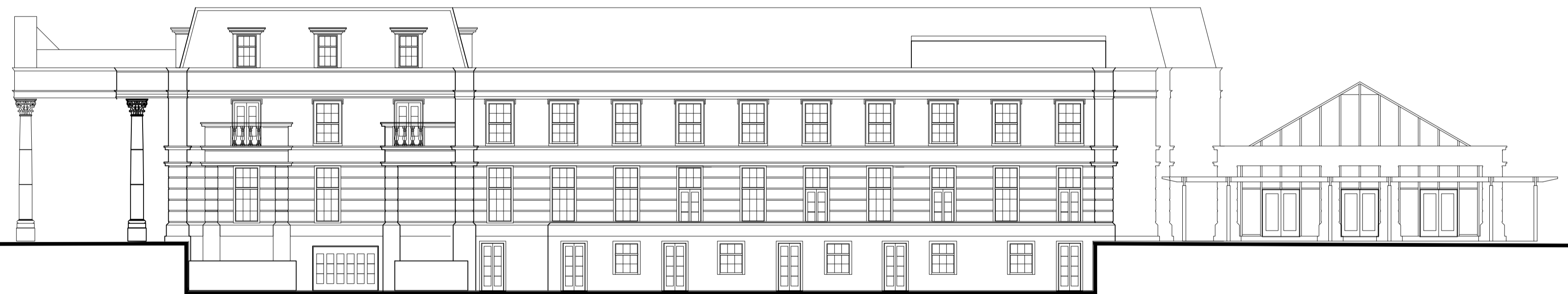

Side elevation (East)

Finishing materials  
 Flat roofs: Dark grey single ply roofing membrane  
 Mansard: Natural Westmorland green slate with lead flashings  
 Mansard windows: White powder coated aluminium external finish with lead cheeks  
 Walls and parapet walls: Brick and artstone details to upper level  
 First floor windows and doors: White powder coated aluminium external finish in artstone surrounds  
 Lower walls: Artstone walling.  
 Ground floor windows and doors: White powder coated aluminium external finish in artstone walling  
 Columns: artstone columns.

Finishing materials  
 Flat roofs: Dark grey single ply roofing membrane  
 Mansard: Natural Westmorland green slate with lead flashings  
 Mansard windows: White powder coated aluminium external finish with lead cheeks  
 Walls and parapet walls: Brick and artstone details to upper level  
 First floor windows and doors: White powder coated aluminium external finish in artstone surrounds  
 Lower walls: Artstone walling.  
 Ground floor windows, doors and orangery roof: White powder coated aluminium external finish in artstone walling  
 Columns: artstone columns.



Side elevation (West)

# HOTEL ELEVATIONS - 2

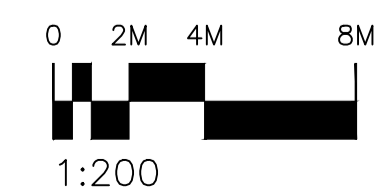

Revisions				
LETTER	REVISION	BY	DATE	
D	First issue		2016/03/10	
A	Planning issue		2016/05/10	
B	Planning comments addressed.		2016/05/17	

	Top Floor, Oriel House Bishop Street STOCKTON-ON-TEES TS18 1SW T: 01642 674203 F: 01642 818153 E: enquiries@jomast.co.uk			
	PROJECT <b>WYNARD – WYNARD HOTEL AND SPORTING ACADEMY</b>			
DRAWING TITLE <b>HOTEL – ELEVATIONS 2</b>				
DRAWN AGS	PAPER SIZE A1 SCALE (mm) 1:200	OTHER A3 SCALE (mm) 1:400	OTHER OTHER OTHER	OTHER OTHER OTHER
JOB NUMBER 96138	DRAWING NUMBER + REVISION 16_B	STATUS		